



Kentucky  Humane Society™
Lifelong Friends

2016

Annual
Report



President and CEO Lori Redmon

Letter from Lori

Dear Friends,

Thank you for being part of the Kentucky Humane Society family. Your support helped us achieve amazing things in 2016, all on behalf of companion animals and the people who love them.

I am constantly humbled by the hard work and compassion of our staff, volunteers and donors. Thanks to all your efforts, last year we found homes for over 6,300 grateful animals. In this annual report, you'll learn more about our lifesaving efforts, which your support helps make possible.

As wonderful as 2016 was for our animals, I am also excited to share with you some of our 2017 projects:

In March 2017, we renamed our Main Campus on Steedly Drive the Sam Swope Pet Treatment & Lifesaving Center (TLC) in honor of the late Sam Swope, who made a legacy gift to help our most fragile animals. The Sam Swope Pet TLC is our "hub" for all incoming animals – readying dogs and cats for adoption at our 10 offsite adoption centers, located throughout the Louisville area. It is also the place where our animals who need extra TLC, including medical care, receive leading-edge care.

The Sam Swope Pet TLC also houses our new Healthy Pets Clinic. Five days a week, the clinic offers low-cost vaccines

and basic preventatives as well as diagnostics and treatment of minor medical needs for local pets. The goal is to ensure that an owner's financial limitations are not a barrier to their beloved pets receiving lifesaving preventative care.

And earlier this year, we announced the opening of the Sam Swope Pet Retreat, a unique behavioral rehabilitation center where animals can recover from neglect, abuse and lack of socialization. In the first few months of the Sam Swope Pet Retreat being open, we have already seen amazing results. It is so rewarding to prepare an animal for adoption and then introduce them to their excited family.

We would love to give you a tour of either facility and chat with you about how you can be part of the Kentucky Humane Society's future. Please call 502-515-3131 to schedule a tour or to learn more about how you can help Kentucky's animals.

I am grateful for your passion for companion animals. Thank you for all that you do to help those who cannot help themselves.

In gratitude,



Lori Kane Redmon
President & CEO

Board of Directors

Greg Wellman, *Chair*

Ann Joseph, *Chair-elect*

Brian Ramsey, *Finance Chair*

Nancy Jo Trafton, *Secretary*

Jena Stone, *Strategic Planning Chair*

Beth Andrews, *Equine Welfare Chair*

Brink Bloembergen

David Buschman

Gary Clements

Steve Codey

Andrea Duvall

Erik Furlan

Sarah Beth Thieneman

Tracy Riazzi

Darren Stein

Patti Swope

Natalie White

Advisory Board

Toni Clem

Nick Costides

Brian Haara, *Legal Counsel*

John Hassmann

Rick Maynard

Glenn Price



Romeo was brought to us by owners who could no longer care for him.

Finding Forever Homes

96%
save rate*

Throughout 2016, the Kentucky Humane Society worked tirelessly to find loving, permanent homes for the animals under our care. In all, 6,071 dogs, cats and horses were adopted through KHS last year; 123 animals were transferred to other agencies for specialized placement and 125 lost dogs and cats were reunited with their owners. In all, we saved 96% of the animals who came through our doors. Whatever the reason an animal comes to KHS, the pet stays available for adoption for as long as needed. For the fifth year in a row, we met our goal of finding homes for every adoptable pet.

* KHS calculates our save rate (also known as the live release rate) on the number of adoptions, transfer of animals to rescue groups and animals who are returned to their owners.

3,824
dogs

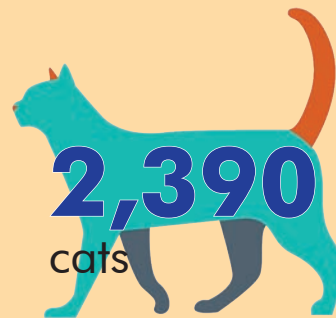
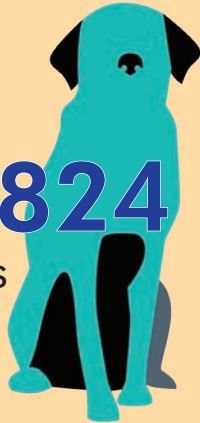

2,390
cats



57
working cats

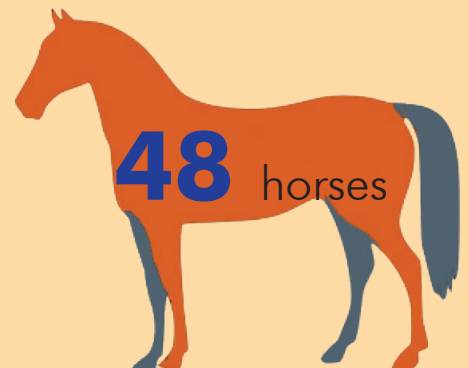
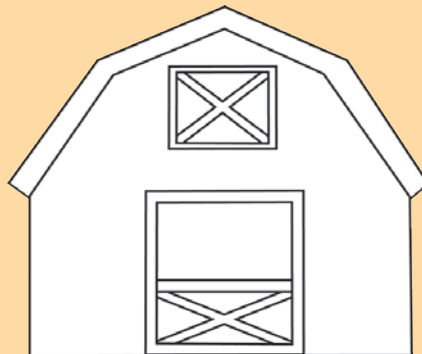

48 horses



Sweetie came from an overcrowded shelter.

Saving Kentucky's Shelter Animals

3,408

animals transferred
from overcrowded
shelters

Saving the lives of animals in Kentucky means more than accepting surrendered pets and taking in strays. It also means helping at-risk animals throughout the state – particularly those in overcrowded municipal shelters where adoption options are few. From Kenton County in far northern Kentucky, to Calloway County at the farthest south, the Kentucky Humane Society worked with shelters and rescues from 31 Kentucky counties in 2016. Some shelters bring their pets to us. In other cases, our dedicated staff and volunteers make the trip to collect these animals. Once the dogs and cats arrive at KHS, they are evaluated, given the care they need, and then our adoptions staff find them loving homes.

At the Kentucky Humane Society, we are expanding our circle of influence across the state and helping more and more rural shelters and rescues find homes for the pets they care for.

31 Counties

In 2016, we partnered with shelters and rescues in 31 counties across Kentucky to bring in and save more dogs and cats throughout the Commonwealth.

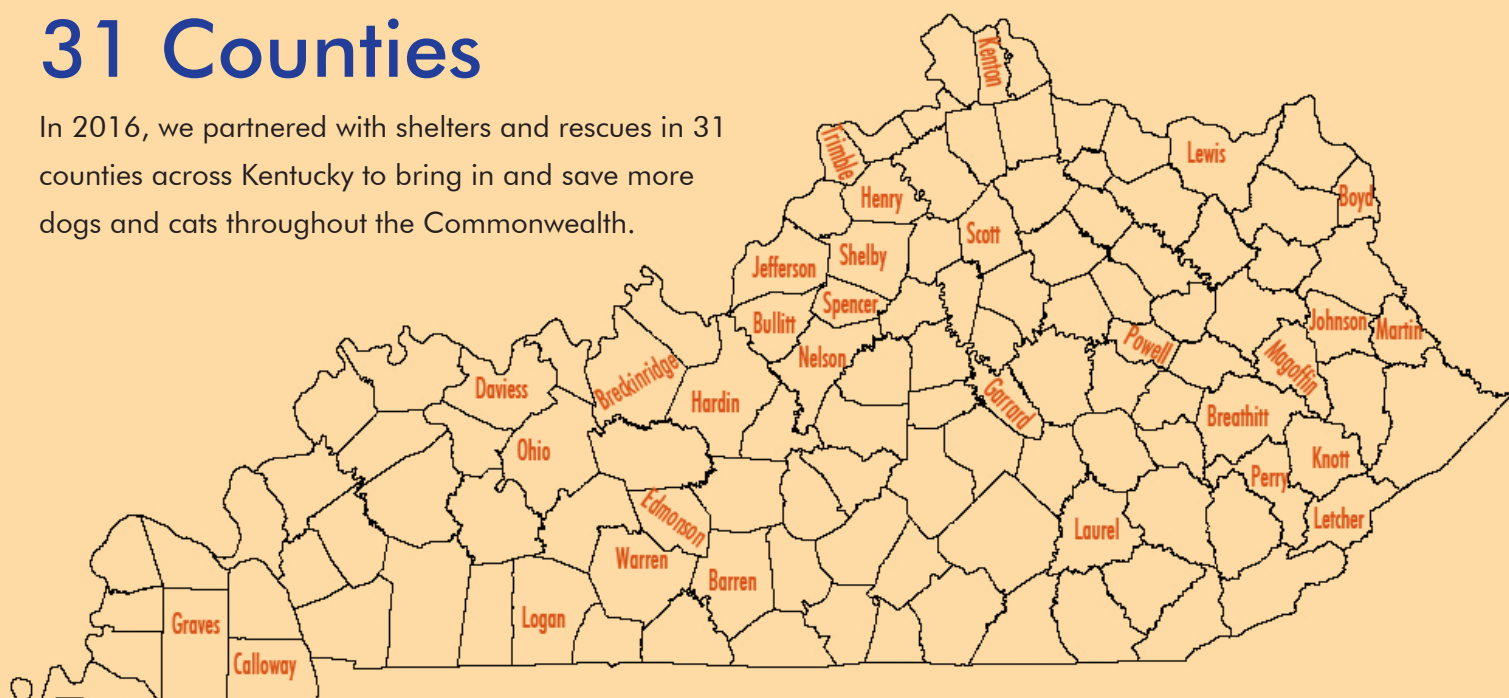



Olive was rescued from Eastern Kentucky.

Helping Kentucky's Horses

143

horses assisted

The Kentucky Humane Society's Equine C.A.R.E. Program assists at-risk horses throughout the state. From providing salt and hay during the winter months to Eastern Kentucky's free-roaming horses, to caring for orphaned foals until they are old enough to be adopted or sent to trusted rescue partners, our team works hard all year long to ensure the health and safety of Kentucky's companion horses.

In addition to finding adoptive homes for abandoned or unwanted horses, our team worked with horse owners in Kentucky to help end horse overpopulation through gelding – or castration – clinics. By making this service available and free, we are helping reduce the number of unwanted horses in our state.

21



Counties served through adoption, transport, rescue, gelding or wellness checks

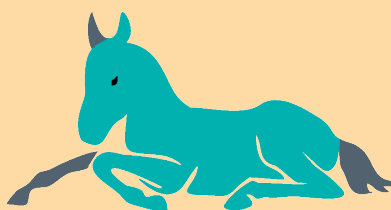

25

Orphaned foals were saved



48

Horses found homes

57



Horses were castrated, helping to reduce overpopulation



Daisy was a stray. She found a forever home after no one came forward to claim her.

Proactive Programs

Our proactive programs are designed to help families have healthy, happy, lifelong relationships with their animals, and thus reduce the number of pets surrendered to shelters. We counsel pet parents about available resources through our free Pet Help Line. We educate children on the role of pet guardianship. And we offer positive dog training classes (both group and individual) and consultations to help families bond with

their dogs and address unwanted behaviors.

Our S.N.I.P. Clinic helps to stem pet overpopulation by providing low-cost spay/neuter services for owned pets and community cats. Our Healthy Pets Clinic provides affordable vaccines and preventative medicine to owned cats and dogs, helping keep them healthy and in their homes.



6,519

Calls to our free
Pet Help Line,
502-509-4PET

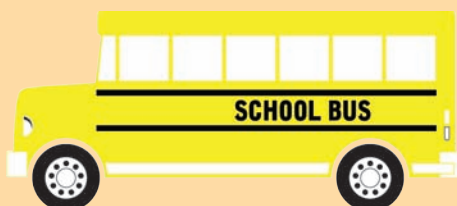

4,093

Children reached
through classroom
and Scout visits



392

Children attended
camp



1,042

Canines took dog
training classes or
individual training



3,293

Pets reached through
our Healthy Pets
Program



8,927

Spay and neuter
surgeries performed
at our S.N.I.P. Clinic



Alley was brought in with horrible burns that have taken months to heal.



Providing Extra TLC

537

**Fragile animals
were given a
2nd chance**

The Kentucky Humane Society strives to help even the most fragile of companion animals, giving them an opportunity to find forever homes.

Our veterinary team and specialists around the area provide healing treatment to animals who came to us sick and injured. Because of our TLC Fund, in 2016 we were able to offer 210 companion animals the specialized care they needed to heal and be prepared for families of their own. Injuries and illnesses ranged from correcting heart defects to saving mangled limbs and everything in between.

We also provide rehabilitation for behaviorally challenged shelter pets. Many animals come to us with broken spirits and disruptive behaviors that with time, love and specialized care can be repaired. Through our donor-supported TLC Fund, 327 shelter dogs learned that humans are good and can be trusted and how to behave in safe and appropriate ways. This fund ensures that every animal receives the second chance they deserve.

210 Pets were given
specialized
medical care through our
TLC Fund



327 dogs were rehabilitated
by our shelter behavior
team and then adopted



Flo enjoys the attention showered on her by a loving volunteer.

Our Amazing Volunteers

856

**people
volunteered at
KHS**

Volunteers play a vital role in caring for our shelter pets and ensuring that the Kentucky Humane Society remains a strong, active part of our community. Our volunteers care for and enrich the lives of animals in our shelter and in our adoption centers. Volunteers also bring animals into their homes to care for them and prepare them for adoption. Others help us with office tasks and veterinary care, or transport animals from rural shelters to our doors so we can care for them. Volunteers also help with fundraisers and are ambassadors in the community. In total, volunteers worked **85,725** hours for the Kentucky Humane Society in 2016.

We value our volunteers and thank each and every one of them for the time and effort they devote to our mission. Their involvement helps us save more than 6,000 dogs, cats and horses each year.



71,010

Foster volunteer hours



1,707

Pets spent time in foster homes

14,715

Hours for non-foster volunteer activities.



19% Main Campus Volunteers, 19% East Campus Volunteers, 20% Special Events Volunteers, 9% Photography Volunteers, 19% Clinic Volunteers, 14% Other Volunteer Roles



Fathead needed a little extra time and TLC to prepare him for his forever home.

Where Your Money Goes



FY15-16 Funding Sources

Pet Programs & Services	\$3,206,897
Investment Income	\$368,838
Donations & Special Events	\$2,370,541

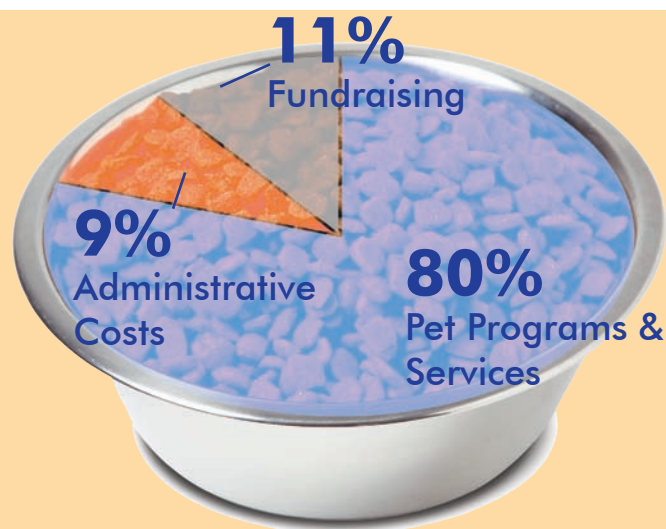

FY15-16 Funding Allocations

Pet Programs & Services	\$4,765,464
Administrative Costs	\$568,840
Fundraising Costs	\$638,058

Numbers in this section reflect the Kentucky Humane Society's audited fiscal year of October 1, 2015 – September 30, 2016. The total ending net asset value as of September 30, 2016, was \$11,311,575.

Our Generous Supporters

**Over
\$2 million**

**Amount donated
by people like
you**

We are honored that people like you choose to donate to help our animals. Your annual gifts help feed our hungry shelter pets, pay for life-saving surgeries and treatments, and ensure we have the staff to care for our animals until they find their forever homes.

Many supporters choose to create a lasting legacy for animals by including KHS in their will. To become a Lifelong Friend, please call 502-515-3147.

You can become a sustaining donor with your automatic monthly gift. Call 502-515-3143 to become a Constant Companion.

Our supporters mean the world to our companion animals and to us. Thank you!



These abandoned horses desperately needed our help.

Thanks to Our Donors

The Kentucky Humane Society is grateful to the more than 16,000 donors who made gifts of cash or in-kind donations during the 2016 calendar year. Due to space limitations, we are only able to recognize gifts totaling \$250 and above in this publication.

Individual Donors

50,000+

Mollie G. Anderson Estate
Frances Masser M.D. Charitable Trust
Allen S. Mattingly Trust

25,000+

Ms. Mary E. Herche
Estate of Philip H. Luetje Jr.
Estate of Margaret Helen Striepe

10,000+

Laura Jane Dunbar
Mr. Peter Edwards &
Ms. Jennifer L. Branch
Ms. Sandra Frazier
Ms. Sandy Gutermauth
O.H. Irvine Estate
Ms. Mary Link
Henry & Roxy, The Pit Bulls
Mr. & Mrs. Allan M. Parnell
Beth Andrews & Bruce Perkins
Susan Pullen-Swope
Mrs. Jean Zehnder

5,000+

Mr. & Mrs. Garry R. Adams
Mr. Brink Bloembergen &
Ms. Linda S. Johnsen
Mr. & Mrs. Gary Clements
Cynthia & David Collier
Janice Crenshaw & Mary Stivers
Mr. Alex Day &
Mrs. Tammy York Day
Ms. Rebecca Dickson
Mr. & Mrs. Robert Dunham
Mr. & Mrs. Larry Franklin
Mr. & Mrs. David Heimerdinger
Ms. Amie Newlon
Dr. & Mrs. Kurt Oliver
Judy Petry
Mr. & Mrs. Brad Swope
Ms. Nancy J. Trafton
Mr. & Mrs. W. Earl Zion Jr.

1,000+

Mr. Michael G. Adams
Mr. William O. Alden III
Dr. & Mrs. Jeff Allen
Mrs. Susan Allen
Ms. Janet Ames
Ms. Sarah Barela
Maria Beck
Ms. Rebecca A. Beld

Ms. Andrea Blair &
Mr. J.D. Schall
Mr. & Mrs. Philip D. Bloyd
Mr. & Mrs. W. K. Brennan
Mr. & Mrs. Daniel Bridgewater
Danny & Ellen Briscoe
Frank & Donna Brothers
Carolyn Kay Brown
Ms. Meredith Brown
Mr. Norman Brown
Mr. Gregory D. Carmichael
Mr. & Mrs. Allan M. Catlett
Melissa Cave
Dr. John Celletti
Dr. & Mrs. Hans J. Cesarz
Toni & Charles Clem
Mr. Robert Coffman
Mr. & Mrs. Gene Coleman
Mr. & Mrs. Donald Corl
Vincent & Maria Corsi
Mr. & Mrs. Dick Crane
Ms. Sarah Creasy
Ms. Patricia A. Curtis
Mr. & Mrs. Richard Curtis
Mr. & Mrs. Phillip Deamer
Ms. L. Anne Dishman
Mr. & Mrs. Steve Doolin
Mr. Wallace H. Dunbar
Mr. & Mrs. Donald Ensor
Ms. Karen Eves
The Estate of Patricia Ferry
Patricia Ann & Joseph Flock
Ms. Jean W. Frazier
Mr. & Mrs. Owen W. Funk
Mr. Erik Furlan
David Gross
Ms. Beth Haendiges
Ms. Judy Hamilton
Mr. & Mrs. Ray Hammons
Ms. Mary W. Hancock
Mr. & Mrs. Paul C. Hans
Ms. Nancy Harris
Mr. David D. Hartmann
Mr. & Mrs. Kevin Heavrin
Ruth Henley
Bob & Mary Ann Hines
Ms. Julie A. Hinson
Ms. Deborah Hite
Mr. Greg Pilotte &
Dr. Jayne Hollander
David & Krista Hubble
Mr. Steve Huey
Mr. Lonnie Johnson

Nelle Johnson
Ms. Ann Joseph
Lynn Kaiser & Michael Murray
Dr. Elizabeth A. Katzman
Ward and Mary Kerr
Mr. & Mrs. Stephen King
Kris Knight
Ms. Melanie Kuhn
Ms. Laurel Lammers
Mr. & Mrs. Raymond Lane
Ms. Janice G. Lawrence
Pam & Rob Longwell
Ms. Mary Margaret Lowe
Ms. Amy Luttrell
Mrs. Alison Malone
Mr. & Mrs. Chris Maloy
Mr. Charles Marasa
Ms. Stephanie Mason
Ms. Andrea Mattingly
Mr. John W. Mayhugh
Mrs. Mary McClean
Dr. & Mrs. Richard Medley
Ms. Stephanie Melder
Kurt Metzmeier
Miss Hannah Miller
Ms. Rosemary Miller
Dr. Michelle Moran
Mr. Victor Morris
Michael & Sandra Mrkacek
Pat Nalley
Ms. Elizabeth Neichter
Ms. Mary L. Nelson
Ms. Bettye Nichols
Mr. Robert A. Nolan Jr.
Dan & Michele Oerther
Mr. & Mrs. James O'Reilly
Steve & Teresa Payne
Mr. Paul Pfarr
Ayako I. Phillips
Rosemary & Richard Phillips
Mr. & Mrs. Saul Pohn
Dr. & Mrs. James R. Ramsey
Mr. Christopher Ray
Mr. R. Jonathan Raymon J.D.
Ms. Jane A. Redmon
Lori & Kevin Redmon
Mr. William S. Reeser Jr.
Mary Pat Regan
Mr. & Mrs. Kenneth Reutlinger III
Mr. Mark E. Robbins
Mr. & Mrs. Albert B. Roberts
Ms. Tesla Ruser
Mr. William R. Scroggins

Ms. Eleanor Self
Ms. Suzy Sexton
Ms. Lindsay Shafer
Ms. Patricia Shain
Kachina & Daniel Shaw
Mr. & Mrs. Robert H. Shipp
Ms. Cathy Shirdiff
Mr. Jim Shirdiff
Ms. Christine Smith
Mr. & Mrs. Don E. Smith
Mr. Jeremy Smith
Ms. Jackie Sollinger
Ms. Renee Spadie
Mr. & Mrs. Matt Stone
Mr. & Mrs. Keith R. Strausburg
Leslie & Joel Stream
Ms. Patricia Swope &
Mr. Rich VanCamp
Ms. Rebecca Tamas
Mr. & Mrs. Larry Taylor
R.J. Thieneman
Dr. Sarah Beth Thieneman
Ms. Renay Thommen
Mr. Gene Ulrich
Mrs. Judy Wagner
John & Rhonda Wanner
Mr. James R. Watkins
Mr. & Mrs. Linwood A. Watson Jr.
Ariadne Welch
Mr. & Mrs. Gregory Wellman
Pamela Kaye West
Ms. Nancy Wetherby
Mrs. Judith C. Wilder
Roscoe & Sally Willett
Ms. Jeannine R. Williams
Ms. Sharon L. Winstel
Mr. & Mrs. David Wise
Mr. & Mrs. Edgar Wockenfuss
Mr. Duane G. Wolff
Martha Wolford
Mr. & Mrs. John Yarmuth
Mr. & Mrs. Ralph W. Yoakum Jr.
Mr. Aaron M. Young

500+

Mr. & Mrs. Jimmie L. Abel
Ms. Lydia Aberli
Mr. & Mrs. John Ackerman
Mr. Jeffrey S. Aizawa
Mr. & Mrs. John Allen
Ms. Ruth Allen
Ms. Linda G. Anderson
Mr. Matt Ansert

Mr. Peter C. Ariens
Ms. Neely Armes
Sean Arms
Ms. Linda Armstrong
Ms. Vanessa L. Armstrong
Ms. Tricia Atchison
Ms. Jackie Austin
George Bailey & Porter Watkins
Sheree Banet
Mr. Robert F. Bargo
Mr. & Mrs. Curtis Barman
Mr. Larry K. Baumgardner
Mary Jo Bean
Mr. Eric Benmour
Brian & Andrea Bennett
Mr. Thomas M. Benson
Ms. Ellen F. Benzing
Mr. Nathan Berger &
Mrs. Christy Huskra
Ms. Mary M. Berry
Ms. Katherine W. Blackburn
Ms. Mary R. Block
Ms. Anita Blount
Mr. & Mrs. Darrell Boadway
Michele Boone
Mr. & Mrs. Brooks H. Bower
Ms. Selena Boyd
David & Rhonda Bridgers
Ms. Carolyn Brockman
Jane Brown
Mr. & Mrs. Thomas Buetow
Ms. Carol Burns
Mr. & Mrs. David Buschman
Ms. GERALYN M. Bush
Susan Busk
Mr. & Mrs. David L. Callison
Ms. Crystal Carpenter
Mr. & Mrs. Ian Cassidy
Celia Catlett
Britney, Phil & Ryan Chaney
Ms. Cynthia Channell
Ms. Syndi Chesser
Mr. & Mrs. Kevin Chlarson
Mr. & Mrs. Ryan L. Church
Mr. Joe Cissell
Ms. Suzanne Z. Cole
Ms. Rose A. Collett
Mr. Daniel Conklin
Lou & Jenifer Conkling
Ms. Janice Cooper
Ms. Celesta E. Cornelison
Jennifer Cornell
Ms. Kim Cotton

Dr. Ruth B. Craddock	Mr. & Mrs. Billy N. Haycraft	Warwick Musson	Maureen Taylor	Ms. Madge Bass
Alex Cravanas	Ms. Martina Hazel	Mr. Mark Nally	Ms. Leigh Anne Terry	Mr. Kevin Beckley
Mr. Richard T. Crawford	Mr. & Mrs. Ronald Hazuda	Mrs. Sherilea M. Nichols	Charlie & Melinda Tewell	Mrs. Ellen Behrend
Mr. Steve Curry	Mr. & Mrs. Michael Head	Sidney R. Nichols	Donna M. Tharpe	Ms. Joi Behrend
Galen Daihl	Karen Heavrin	Ms. Rebecca L. Nicolas	Ms. Sharon K. Timmons	Mr. Bryan Belote
Ms. Pamela Dallas	Mr. & Mrs. Kennedy Helm	Daniel & Nancy Nieser	Ms. Barbara Tucker	Ms. Lynn Bennett
Debbie Dalton	Allen & Michelle Hertzman	Ms. Edie Nixon	Ms. Peggy L. Vedelli	Mr. & Mrs. Ken Berry
Joni Dalton	Dianna Hicks	Ms. Sally Nolan	Mr. Joe Venezia	Ms. Rebecca A. Best
Mrs. Judy H. Dalton	Ms. Bridget Hittepole	Ms. Nancy L. Norris	Ms. Cathy Vinson	Ms. Mary R. Beyerle
Ms. Carrie Davis	Ms. Joan Hoeck	Billy J. Norsworthy	Ms. Patricia A. Vittitoe	Ms. Sheila Biddle
Mr. Steven Davis & Ms. Ellen F. Benzing	Amanthis B. Hoge	Ms. Karen Y. O'Hara	Ms. Georgia H. Walker	Mr. Leon Bideau
Mrs. Rhonda DeBell	Ms. Lauren Hook	Ms. Jeanne Oikawa & Mr. Ross Ristagno	Ms. Robin L. Wallace	Ms. Sharon L. Blackett
Angela Decker	Ms. Joyce B. Hopper	Kelly Oliver	Mr. & Mrs. Michael Walling	Mr. & Mrs. Roland Blahnik
Ms. Marsha Decker	Mr. Michael J. Horbaniuk	Mr. & Mrs. Marvin Owen	Ms. Anne Ward	Mrs. Susan Blakely
Mr. Michael D. DeFilippo	Ms. Mary Howard	Russell D. Page & Joseph C. Stambaugh	Ms. Lissa Wathen	Mr. Neville Blakemore & Ms. Jessica Bird
Ms. Christine Dennis	Mr. Matthew Howell	Mr. David Pallares	Ms. Gloria Watkins	Mr. Ralph Blakenbaker
Dr. & Mrs. R. Craig DeWeese	Mr. James S. Hurt	Ms. Sarah Dunbar Parker	Ms. Marilyn A. Weaver	Ms. Teresa Blessinger
Ms. Julia Dietrich & Ms. Barbara Powers	Ms. Joni L. Jackman	Mrs. Lynda L. Patterson	Ms. Denise Webster	Bryan Blumeier
Ms. Sallie R. DiLaura	Mr. John J. Janson Jr.	Mr. & Mrs. Patrick Peak	Ms. Christine Weisbach	Mr. David Boehman
Ms. Anne G. Discher	Mr. & Mrs. Dwayne Jarboe	Ms. Nancy L. Pearcy	Mr. & Mrs. John Werst	Mr. & Mrs. Jarad C. Boggs
Ms. Jennifer Drake	Mrs. Marilyn Johnson	Ms. Earlene Petrey	Ms. Mary Ellen Wiederwohl	Ms. Claire Boldrick
Rose Drennen	Ms. Adrienne Jones	Mr. & Ms. Robert J. Petrokubi	The Kuna Fund	Mr. Jesse C. Bollinger Jr.
Thomas E. Dunbar	Mr. & Mrs. Mark Joyner	Susan Pfeifer	Glynis Willis	Ms. Jennifer Bonafede
Andrea & Brian Duvall	Jared Keesee	Ms. Vicki Phillips	Ms. Debra L. Wohnner	Paul & Teresa Bonifer
Ms. Kathy Dwyer	Ms. Cindy King	Dr. Michele Pisano	Timothy & Perilynn Wood	Ms. Judith Booker
Ms. Jane Dyer	Mr. & Mrs. Michael Kirkland	Mr. & Mrs. Michael P. Porro	Ms. Charlene Woods	Mr. Billy Boone
Ms. Nola Eaton	Diane Sanders Koehler & Patricia Sanders Werner Memorial Trust	Ms. Janice M. Proud	Mr. & Mrs. Daniel Woodside	Ms. Emily Y. Borders
Ms. Carolyn Eirich	Mr. Scott E. Kooperman	Tommy & Paula Rabbeth	Mr. & Mrs. David Wren	Mr. James A. Bosley
Ms. Cynthia Y. Embry	Mr. & Mrs. Roger J. Kotlowski	Mr. Brian Ramsey	Ms. Catherine Zoeller	Ms. Carol Bottoms
Mr. & Mrs. Dan English	Ms. Andrea Kristofy	Ms. Tina M. Redmon	250+	Ms. Peggy Bowling
Mr. & Mrs. George Everbach	Mr. Douglas Krogh	Mr. Darryl B. Renfrow	Ms. Alison Adams	Mrs. Suzanne C. Bowman
Heather Falmen & Keith Zirbel	Ms. Michelle Kruschwitz	Ms. Nancy Reynolds	Mr. & Mrs. Glen Adams	Mr. Kevin L. Bratcher
Mr. John Ferrey	Sammie S. Lambert	Ms. Denise Rice	Ms. Jen Adams	Mr. Wesley Bratcher
Mr. William Fischer	Regina Lancaster	Ms. M. Diane Roberts	Tracie Adams	Ms. Shirley Braun
Ms. Jennifer Foley	Mr. Grant E. Lane	Mrs. Cathy Robertson	Mr. Kevin Ahern	Lisa Braunstein
Ms. Eleanor Forsythe	Ms. Barbara Lasky	Tonya Robinson	Ms. Lynda L. Akridge	Ms. JoAnn J. Brennan
Ms. Lynda K. Fortner	Mr. Bob Leander	Joy & Dave Roelfs	Mr. Larry H. Allen	Mr. Benjamin Brian
Mr. Justin Fowles	Shirley & Ronald Lee	Mr. Michael L. Roland	Susan & Bob Allen	Esen Bridgeman
Dr. Bryan & Ryan Fox	Ms. Lisa Lewellen	Mr. Isaac Rosenzweig	Mrs. Marina B. Allgeier	Ms. Cynthia E. Britt
Andie Frisbee	Dr. Rudolph F. Licandro	Ms. Brandy Sanderfer	Ms. Doris L. Anderson	Mary Jo Brockie
Mr. & Mrs. Gerald Gammons	Ms. Betty Lindauer	Ms. Betty Schafer	Ms. Sherry L. Andes	Mr. & Mrs. Donald Brooks
Mr. James L. Gerstle	Mr. & Mrs. Glenn R. Lochner	Mr. & Mrs. William D. Scheler	Mr. & Mrs. William Andriakos	Kathy & Eli Brown
Mr. & Mrs. Ray Glass	Ms. Kristin M. Lomond	Mrs. Anne D. Schmitt	Ms. Sandra L. Andriot	Mr. Michael Brown
Dr. Christopher Grady	Ms. Dana S. Longworth	Ms. Aimee Schory	Dr. Walter E. App	Mrs. Nedra A. Brown
Estate of Mrs. Jean Maxwell	Sam & Sara Lord	Ms. Julia Schroeder	Ms. Jennifer D. Armstrong	Ms. Patti D. Brown
Dawson Gray	Ms. Susan Mackin	Ms. Nina Scott	Mr. & Mrs. Steve Arnold	David Brumley
Alisa & Josh Gray	Ms. Linda W. Madison	Mr. Lewis P. Seiler Jr.	Mr. Robert W. Arnold	Sara Bryant
Ms. Laurie A. Gray	Ms. Betty J. Maloy	Laura & Michael Seymour	Mr. & Mrs. Steve Arnold	Dr. & Mrs. Jerry B. Buchanan
Ms. Melissa Green	Ms. Simone Mancuso	Mr. & Mrs. Gary Shealy	Mr. & Mrs. Stanley L. Atlas	Mrs. J. G. Buckley
Mr. & Mrs. Mitch Greenfield	Mr. & Mrs. Jason Marshall	Ms. Jodie Sherman	Amanda Audia	Lucia Bucklin
Sherrie Greenlaw	Robert McAtee	Dr. & Mrs. Roger Shott	Ms. Debbie Ault	Mr. Gregory Buie
Ms. Martina Grider	Marion McClain	Tammy Siers & Jim Dusenberry	Mr. Michael Auton	Ms. Margaret A. Buisson
Ms. Gretchen B. Griggs	Mr. & Mrs. Mike K. McClure	Michael Siladi	Mr. Mike G. Ayers	Ms. Gina Buren
Mr. Glenn Grooms	Ms. Patricia McConnell	Mrs. Tamina Singh	Mrs. Janet Badgett	Michael & Cindy Burke
Ms. Carol A. Gross	Mrs. Sharon McDermott	Brad & Patti Smith	Dr. Soon Bahrami	Peter & Tyler Burkhart
Kathryn & Carol Haendiges	William McNeil	Mark & Kathleen Smith	Ms. Jan R. Bailey	Ms. Melissa K. Burnett
Ken & Angela Hagan	Mr. & Mrs. Holland McTyeire	Mr. & Mrs. Raymond G. Smith	Ms. Wendy Balas	Ms. Glenda F. Bussell
Ms. Teresa B. Hall	Ms. Carolyn Merwin	Ms. Theresa Starr	Ms. Shannon Balmer	Mrs. Martha Butler
Mr. & Mrs. Paul Halloran	Mr. Mark Merz	Ms. Patricia Staugas	Ms. Susan M. Banet	Ms. Rebecca H. Byford
Ms. Nikki Hamilton	Mr. William Mikel	Ms. Kim Stawski	Ms. Cara Baribeau	Mr. Lee Cain
C. Robbin Hansen	Mr. Brandon Miller	Mr. & Mrs. Tom Stenton	Ms. Karina Barillas	Calvin Mitchell Studio
Ms. Lisa Harden-Tandy	Mr. Gary C. Miller	Ms. Linda Stoneyeagle	Mr. & Mrs. Michael Barkley	Mr. David Camp
Mr. Jeffrey Hare	Ms. Nancy M. Minyard	Steve & Marty Stooksberry	Ms. Rebecca Barnes	Ms. Elva Campbell
Van H. Harris	Mr. David Moreland	Mr. Gregory Stowers	Beth Barnickle	Mr. & Mrs. James P. Campbell
Ray & Karen Hatzman	Dorothy Moss	Mr. Harrell Tague	Ms. Laura J. Bartlett	Ms. Mary Faith Campbell
	Ms. Cynthia K. Moter		Ms. Nicole Basham	Mr. Richard M. Campbell

Mr. Jimmy Cannaday	Mr. Edward Diminnie	Ms. Dana L. Garner	Mr. & Mrs. Evan Hoffmann	Mr. Wendell L. Kessler
Sarah Caragianis	Ms. Jennifer M. Diorio	Mr. Brent Garrett &	Ms. Terri C. Hoge	Ms. Deidra Kestler
Ms. Dorothy Carle	Mr. & Mrs. Stephen Dobler	Mrs. Glenda Marker	Ariquonicaa Hogg	Jim Kidwell & Ann Jones
Mr. Joseph Carlton	Kelley Doby	Mr. Joseph R. Gathright Jr.	Terri Hogge	Will Kishman
Mr. Bobby Carter	Ms. Naomi Dolinka	Dr. Julia Gawley	Mrs. Rhonda Holbrook	Mr. & Mrs. Ronald W. Kletter
Dr. & Mrs. Keith Carter	Ms. Kathy Doll	Steven Gaylor	Jean & David Holliger	Katherine Klotz
Mrs. Barbara Casabella	Ms. Nancy H. Doll	Ms. Stephanie George	Bill & Joyce Holmes	Ms. Linda W. Koenig
Mr. Charles Casackkar	Ms. Eleanor Domek	Tricia A. Gettelfinger	Anita Holt	Terri Kopp
Mr. & Mrs. Steven W. Cassel	Ms. Elisa Doran	Mr. Thomas L. Gilmore	Mr. & Mrs. David Hopkins	Mr. & Mrs. Louis Korb
Mr. & Mrs. Timothy Cassell	Ms. Dana Dougherty	Ms. Janice L. Glanz	Mrs. Sarah Ruth Hornung	Mr. & Mrs. Jim Krinock
Ms. Anita Cauley	Ms. Eileen C. Dougherty	Mr. Fred M. Goldberg	Reverend Carl Horton	Ms. Barbara Kuhn
Ms. Tracey E. Cecil	Mr. J. Dowd	Ms. Leslie Goldhill	Mr. Jerome A. House	Mr. Ron Kurtz
Ms. Karen Centers	Leslie Droppelman	Mr. John Gonzalez	Molly Houser	Mr. Sean Lacey
Papa Chakravarthy	Ms. Kathleen Duane	Ms. Michael A. Goodaker	Brian & Tammy Howell	Mac T. Lacy
Mr. & Mrs. Donald Chasteen	Mr. & Mrs. Daniel Dues	Ms. Beverly Goodwin	Mr. & Mrs. Chris Howerton	Mark Laemmle
Ms. Karen Chaudoin	Ms. Barbara Duncan	Ms. Sherie Gower	Ms. Maria Hughes	Ms. Julie Lamkin
Ms. Mary Chilko	Ms. Ruthanne Dunn	Mr. Harold C. Grammer	Mr. Ryan Hughes	Ms. Emily Lancaster
Tony D. Chisholm	Fred & Premalatha Durham	Mr. and Mrs. Jeff Grammer	Mr. David Huls &	George & Amy Lask
Mr. & Mrs. Robert G. Christian	Ms. Jill Dyer	Ms. Karen L. Grantz	Mrs. Ramona Baskerville	Ms. Allison Lauder
Ms. Debi Chylek	Ms. Robin Eastham	Mrs. Tricia J. Gray &	Mr. & Mrs. Joe Hulsey	Mr. & Mrs. Andrew Laurel
Mr. John B. Clancy	Ms. Sherri Eblen	Mr. Christopher Mescia	Mr. Brian Humbert	Ms. Carrie A. Lawless
Mr. Walter Clare	Lauren Eckel	Ms. Laura Green	Mr. & Mrs. Charlton Hundley	Ms. Christy L. Lawson
Ms. Susan J. Clark	Mr. & Mrs. Michael C. Edwards	Mrs. Andrea M. Greenwell	Mr. Thomas P. Hurd	Ms. Dorothy Lea
Ms. Terri Cleary	Ms. Monica E. Edwards	Ms. Rita Greenwell	Ms. Amanda Hursey	Ms. Ashley Lee
Daniel Clifton	Ms. Traci K. Eikenberry	Mr. Mark K. Greer	Leslie Huskamp	Ms. Karen Legler
Ms. Barbara Cochran	Ms. Margaret D. Ellaby	Mr. & Mrs. Danny L. Gregory	Ms. Marsha Illback	Maija-Liisa Lemmetti
Mr. & Mrs. Robert Cochran	Carolyn Ely	Ms. Stacey S. Griffin	Ms. Michele Jackson	Mr. & Mrs. Jerome Lentz
Mr. & Mrs. James L. Colbert	Ms. Elizabeth Enos	Ms. Jenny Guest	Ms. Linda Jacobs	Mr. & Mrs. Garrick J. Lepper
Ms. Jane Coldwell	Ms. Dora B. Esakov	Ms. Stephanie A. Gumm	Mrs. Anna I. Jacobsen	Barbara Lewis
Sharon Conlin	Mr. & Mrs. Richard Eschman	Mr. Thomas Guy	Ms. Christina James	Mr. & Mrs. Michael M. Lewis
Mr. James Connor	Mrs. Kimberly Esteran	Ms. Jean Habich	Ms. Jayna Jamison	Mr. & Mrs. James R. Lillie
Fred & Bobbie Cook	Mr. Wayne Esterle	Ms. Susan Hadley	John Samuel Dilip Jangam	Mr. Brian B. Lindsay
Mr. John Cook	Brock & Kim Evans	Ms. Paula Hale	Barbara Jarvis	Holly Liter
Ms. Elizabeth Cooke	Joseph & Kim Fallon	Robert Hall	Ms. Linda J. Jennings	Mr. & Mrs. David Lloyd
Mr. & Mrs. James Cooksey	Michael Farkas	Ms. & Mr. Jennifer C. Hamilton	Ms. Louise G. Jewell	Mark & Jean Locy
Ms. Marcia Cotner	Mr. John A. Farmer	Mr. & Mrs. Dave Hammel	Diane Joest	Paul & Mary Lou Long
Dr. & Mrs. Michael Covitt	Valerie Fazio	Dr. Terence M. Hancock	Ms. Mary Ann Johnson	Ms. Lois S. Louis
Ms. Harriett Cox	Dara Feldt	Mr. William E. Hancock	Ms. Patty Johnson	Ms. Marcia G. Luckett
Mr. & Mrs. Michael Crawford	Kelly Feulner	Mr. Timothy Hannigan	Mr. Bob Joles	Adam Luken
Will Creech	Mrs. Joanie Feusner	Ms. Erica Hargis	Mr. & Mrs. Scott Jonap	Ms. Helen Lyons
Jeff & Jean Ann Crenshaw	P.K. Fields	Ms. Karin Harle	Mr. & Mrs. Frank Jones	Mr. & Mrs. Roger S. Maciborski
Ms. Debra Crookshanks	Mrs. Jessica S. Finewood	Charles & Kathryn Harp	Mr. James W. Jones	Mr. & Mrs. Barry Madden
Lisa & Marc Crutcher	Dr. Joseph M. Finizio M.D.	Ms. Gail Harrington	Ms. Kathy Jones	Lorri Madison
Ms. Lisa Culp	Ms. Stephanie L. Finney	Ms. Mabel L. Harris	Mr. Keith Jones	Ms. Angela Magnuson
Ms. Joyce A. Cundiff	Ms. Pamela J. Fleitz	Ms. Sherill L. Harris	Ms. Kristen Jones	Patricia F. Mahاون
Ms. Teri Currens	Mr. Robert Fleu	Ms. Terri Harrison	Maria E. Jones	Mrs. Carole Mahoney
Mr. Howard L. Dadisman Jr.	Mr. & Mrs. Samuel J. Fodera	Ms. Jo Ann Hartlage	Ms. Marilyn Jones	Mr. William B. Mahoney
Mr. & Mrs. Huston P. Dahl Jr.	Mrs. Dora L. Forrest	Ms. Christina Hatfield	Mr. and Mrs. Paul E. Jones	Dr. Janine Malone
Ms. Katherine Dale	Ms. Jessica Forst	Ms. G-Ann Hatfield	Ms. Rhonda Jones	James & Rebecca Mann
Mr. & Mrs. James P. Darmstadt	Ms. Elisabeth U. Foshee	Mr. Wesley S. Hawkins	Jordan Clines	Ms. Karen L. Mann
Mr. Gregory Darst	Ms. Joan Fox	Ms. D. K. Hayden	Ms. Kathleen Jordan	Mr. Leonard J. Mariani
Jim and Anna Daub	Mr. Ray Francis	Ms. Susan F. Haynes	Kathryn Judah	Mr. & Mrs. John Marks
Ms. Joyce Daugherty	Ms. Paige C. Franklin	Ms. Suzan H. Hazelrigg	Laurie Kaelin	Shaun W. Marshal
Ms. Juliet Davenport	Ms. Jodi Freedlund	Ms. Paula Head	Ms. Natalie Kaelin	Mr. Robert Marshall
Kathryn Davis	Mr. John Fry	Ms. Shelly Helmon	Ms. Jill Kamer	D.S. Martin
Ms. Stacia L. Davis	Mr. & Mrs. Jason Frye	Mr. Andy Herbstreith	Archie & Tina Karel	Ms. Deborah J. Martin
Mr. Gregory Deam	Ms. Leslie Frye	Ms. Angela G. Herps	Tina Karel	Ms. Genevieve Martin
Mr. Gregory Dearing	Laura Fryrear	Sharon F. Herrin	Mrs. Anne Karem	Ms. Molly M. Martin
Ms. Tania Dedman	Ms. Susan Furlong	Mr. Victor E. Herrmann III	Ms. Sharon Karem	Mr. Orville Martin
Kim & Roger Deel	Ms. Vicki Futrell	Ms. Louise Hickox	Ms. Betty L. Kassulke	Ms. Catherine Mathes
Ms. Belinda Delaney	Mr. & Mrs. Ronald Gaffney	Mr. David Hicks	Ms. Amy Keehn	Laurie Anne Matheson
Mr. & Mrs. Kevin DeMott	Mr. R. Michael Gallagher	Mrs. Danielle A. Higdon	John & P. Jane Keith	Ms. Christy Mathis
Mr. & Mrs. Erik Dennes	Ms. Evelyn Gallenstein	Mr. Tim Higgins	Mrs. Melissa J. Kelley	Mr. Christopher M. Mattingly
Ms. Martha Deno	Brock & Robin Gamez	Ms. Betty L. Himan	Ms. Brooke Kelly	Rick & Gina Maynard
Mr. Hiren Desai	Mr. Ed Garber & Ms. Sharon Lamb	Ms. Kristen Hines	Mr. Jason Kelly	Mr. Michael R. Mazzoli
Ms. Megan Devires	Mr. & Mrs. Gene P. Gardner	Mr. Thomas Hirst	Ms. Paula Kelson	Mr. Matt McCall
Ms. Heather DiEnno	Ms. H. Yvonne Gardner	G. Derrick Hodge	Ms. Kari A. Kelton	Sara F. McCall

Mr. James McCullum	Ms. Elizabeth A. Payne	Laura K. Saleem	Julie Steier	Mr. Scott W. Washer
Steve & Anne McDonald	Ms. Jean Payne	Ms. Garnett M. Sanders	Mr. D Mrs. Darren Stein	Ms. Margaret A. Waugh
Ms. Carol M. McElheney	Ms. Laurie Pearce	Ms. Jean M. Sandmann	Ms. Mary B. Stein	Mrs. Rosemarie Weber
Mr. Michael McGuire	Ms. Katrina Pekich-Bundy	George & Beverly Santamouris	Ms. Kimberly Stephenson	Mr. Mark A. Wehrley
Mr. Steve G. McIntyre	Mr. Steve Penava	Krishnan Sastry	Mr. & Mrs. Bruce Sterling	Steve Weingarten &
Mr. Jack McMacken	Ms. Jill Pennybaker	Ms. Sandra W. Schardein	Mr. & Mrs. Robert F. Stevens III	Julie Bennett
Ms. Tara McMahan	William Perrine	Ms. Margaret Scharre	Dr. & Mrs. Charles Stevenson	Ms. Marlene S. Weisberg
Ms. Stacy McNally	Mr. & Mrs. Edwin H. Perry	Dr. & Mrs. William K. Schmied	S. L. Stewart	Ms. Charity Wells
Ms. Betty J. McQueen	Ms. Pamela K. Peter	Mr. John M. Schmitz	Mr. & Mrs. Charles W. Stinson	Ms. Barbara K. West
Ms. Michelle McQueen	Mrs. Rebecca J. Petrino	Ms. JoAnne Schneider	Ms. Anne Stites	Mr. & Mrs. Will L. West
Margaret Merrick	Ramona Petto	Mr. & Mrs. Paul D. Schneider	Mr. Nicholas Stolte	Ms. Christina Westbury
Chris Mescia	Richard & Natasha Pieczynski	Ms. Barbara Schrodt	Ms. Marsha Stone	Carla Wettig
Ms. Maxine Milby	Mr. Larry G. Pierce &	Ms. Sherri Schuenemeyer	Mr. & Mrs. Thomas Stone	Mr. & Mrs. Charles R. Whalin
Ms. Adeline Milenthal	Ms. Constance Story	Ms. Monica Schwendau	Mr. William Stone	Ms. Ashley Wheatley
Ms. Susan D. Miles	Mrs. Claudia Pirman	Ms. Judy Schwenker	Mr. & Mrs. William Street	Brooks White
Mr. Andrew Miller	Mr. David K. Pitchford	Ms. Karen Scott	Ms. Beth Stremel	Mrs. Natalie White
Ms. Ann Miller	Jay & Jen Pitts	Mr. Robert Seward	Ms. Ashley Strietelmeier	Ms. Lotte W. Widerschein
Ms. April Miller	Mr. Jeffrey Pitts	Ms. Kristin L. Shapira	Mrs. Maleah E. Stroud	Mr. Eric Widmer
Jonni Miller	Ms. Hilary Pohn	Ms. Desiree Sheckell	Sherry Stuart	Robert Wikoff
Mark & Bridgett Miller	Mr. Robert Poore	Samantha Shelton	Ms. Margaret Stubbs	Mr. & Mrs. Frank Wiley
Ms. Rachel Mills	Mr. & Mrs. Donald Pope	Amy Sheppard	Karen & John Sullivan	Mr. Derek Wilhelmus
Dr. Sandra Mlinarcik	Ms. Christie Potter	Ms. Gayle A. Sherman	Ms. Sharon Sullivan	Ms. Margaret F. Wilhite
Ms. Kristi Moad	Ms. Shirley A. Powell	Ms. Mary B. Sherwood	Mr. & Mrs. Mark Sutton	Ms. Jean Wilkins
Gordon Moffett &	Ms. Heather L. Price	Bev Shirdcliff	Mr. James R. Sweat	Thomas Willard
Leah Stewart	Ms. Loretta Price	Ms. Susan A. Shively	Ms. Sherry L. Sweat	Mrs. Harriet Williams
Ms. Bernadette Monday	Ms. Mary Anne Price	Don & Cathy Shoemaker	Ms. Carolyn N. Sweazy	Ms. Jennifer Willis
Ms. Vicki Monge	Mr. Skip Prince	Ms. Linda Simpson	Mr. & Mrs. Charles Szukis III	Juliette N. Willis
Mr. David G. Moninger	Ms. Valerie M. Prince	Mrs. Susan R. Singer	Ms. Monica Tabor	Ms. Beverly Wilson
Ms. Arcelia Moore	Ms. Donita S. Pulliam	Jill Sivori	Ms. Julie Tallent	Randall & Andrea Wilson
Ms. Jennifer A. Moore	Ms. Novella S. Pyles	Micaela Skura	Mr. Kevin Talley	Mr. William G. Wimpsett
Ms. Katherine E. Moore	Susan & Gary Pyles	Mr. James Smalley	Ms. Amy E. Tanner	Ms. Vickie Winner
Ms. Mary S. Moore	Ms. Corinne Ramsier	Mrs. Jane W. Smiley	Ms. Jenny Taylor	Ms. Angela Wiselogel
Ms. Dawn Mooser	Ms. Allison Ratterman	Mr. David Smith	Ms. Christy Teague	David & Beverly Wolford
Mr. Lonnie Morris	Ms. Anne Ratterman	Ms. Donna F. Smith	Ms. Nicole Teeley	Mr. & Mrs. George B. Wombwell
Ms. Rebecca N. Moser	Ms. Deborah Rawn	Mr. & Mrs. Layne Smith	David & Donna Tharpe	Warangkhan Wongba
Mrs. Stephen L. Mount	Ms. Carrie Read	Mrs. Marilyn I. Smith	Mr. & Mrs. Charles Thomas	Mr. George Wood
Ms. Jennifer Mudd	Tara Reck	Mary Smith	Donald Thomas	Ms. Linda J. Woodhouse
Mr. & Mrs. Neil Mullaney	Jack & Gini Reckner	Ms. Mary Jane Smith	Dr. Greg Thomas	Ms. Yvonne P. Woods
Sydney A. Mullins D.M.D.	Mr. & Ms. Bill D. Reed	Millard R. Smith	Ms. Carol Thompson	Ms. Laura W. Wooton
Jutta Musselwhite	Mr. George A. Reed	Mrs. Missy Smith	Mrs. Mary A. Thompson	Ms. Christine Wozniak
Mr. Richard Nalley	Mr. Henry M. Reed III	Ms. Renee Smith	Ms. Theresa Thompson	Ms. Karen Wulf
Ms. Patricia F. Neely	Ms. Katrina Reeves	Mr. & Mrs. Richard D. Smith	Ms. Tina Thompson	Brad Wunderlich
Ms. Maggie Neithammer	Mr. & Mrs. Sheldon Rein	Robyn Smith	Mr. Ronald L. Tichenor	Bud & Sissy Wunderlich
Ms. Michelle Nelson	Ms. Lynn S. Renau	Ms. Robyn Smith	Ms. Laura Tolakis	Ms. Theresa Wyatt
Ms. Judy Nesbit	Ms. Traci A. Rice	Ms. Sarah H. Smith	Ms. Sharon Tolson	Mrs. Sherry Yang
Ms. Margaret R. Netherton	Ms. Susan R. Rich	Mr. Richard A. Smithson	Ms. Kendra Toole	Ms. Ashley Yarusi
Ms. Irene Newsom	Ms. Meta Richards	Ms. Roberta L. Snawder	Kathy Trulock	Mr. & Ms. John Yeager
Ms. Jennifer Newton	Ms. Natali Richter	Carol Snyder	Mr. & Mrs. Nathan D. Tucker	Ms. Sonia Yevich
Mr. Robert W. Nichols	Ms. Isabell Rickert	Mr. & Mrs. Tom Solley	Mr. & Mrs. Ronald A. Turner	Ms. Carole Young
Mr. Roosevelt Nicholson	Mr. & Mrs. Frank Ridge	Mrs. Teresa A. Spalding	Mr. & Mrs. Eddie Turpen	Crystal Young
Ms. Rebecca Noel	Dr. Glynis Ridley	Laura Spaulding	D.R. Uhl	Ms. Pamela Young
Ms. Peggy S. Norris	Ms. Linda Robben	Ms. Barbara J. Speck	Mr. & Mrs. Keith Underwood	Mr. Tony Young
Ms. Susan H. Norris	Mrs. Helena Robbins	Ms. Dana Spencer	Ms. Tammie Van Winkle	Ms. Laura Younkin
Ms. Dana Oliver	Ms. Carolyn H. Roberts	Sue H. Sperry	Ms. Cindy Venture	Lisa Zavakos-Kleier
Jenell R. Oller	Mr. Justin Roberts	Mr. Gene Spieckermann	Mr. Richard F. Vinson	Ms. Laleh Zein
Mr. Mike W. O'Neal	Ms. Victoria Robertson	Sierra Spina	Mr. Paul F. Vissman	Mr. Mark Zimmerman
Ms. Bonnie H. Owens	Ms. Laura Rogers	Mr. & Mrs. F. Richard Splan	Mr. Mark Vogt	
Mr. Joshua Oyster	Ms. Suzanne H. Ronald	Lisa Springer	Ms. Sally Von Borries	
Elizabeth & Bruce Pace	Lindsay Rost	Mr. & Mrs. Michael Springer	Ms. Donna L. Voyles	
James & Shirley Parker	Mr. & Mrs. Todd Roth	Mr. Lee F. Stalker	Ms. Megan R. Wade	
Ms. Judith S. Parker	Mrs. Shannon Rothschild	Mr. & Mrs. Stephen D. Stallings	Michael Wakefield	
Linda Parrish	Ms. Jean Roubieu	Ms. Debra Stamper	Ms. Sharon B. Wakefield	
Ms. Linda L. Parry	Sara Rouser-Jacina	Deborah A. Standiford	Mr. James J. Walters	
Mr. Ivan Parsons	Ann K. Rowe	Patrick Starowitz &	Mr. Charles E. Walz	
Steve & Mary Paul	Carol & Gary Rumrill	Brittany Starowitz	Madeline Warner	
Ms. Dolores Pavlica	Ms. Nancy K. Rupp	Linda & Roberta Steder	Ms. Roberta P. Washer	

Corporations, Foundations & Organizations

50,000+

ASPCA
Best Friends Animal Society
Courier-Journal
Feeders Supply Co.
Louisville Public Media
Sam Swope Family Foundation
WDRB & WMYO TV

25,000+

Kroger
LEO
Petco Foundation
William M. Wood Foundation

10,000 +

Banfield Foundation
Brown-Forman Corporation
Clark & Riggs Printing
Delta Dental Of Kentucky, Inc.
The Dunbar Foundation
Feeders Supply Co.
Hill's Pet Nutrition, Inc.
Outfront Media
Park Community Credit Union, Inc.
PEDIGREE Foundation
Truist Altruism, Connected

5,000+

Benevity Community Impact Fund
Bradford Renaissance Portraits Corp.
Community Foundation of Louisville
The Gardner Foundation, Inc.
Joanne W. Gauntt Charitable Foundation
Mary P. Gill Foundation
Kentucky Horse Council Inc.
The Marshall Charitable Foundation, Inc.
Maddie's Fund
Mediaura
Mister "P" Express, Inc.
One Stroke Inks
PetFirst Pet Insurance
Republic Bank & Trust

Vanguard Charitable
YourCause Paying Agent

1,000+

A Private Island
Active Heroes
AmazonSmile Foundation
American International Group
America's Window, LLC
Apocalypse Brew Works
AT&T
CGI Technologies & Sololutions Inc.
Charitable Auto Resources Inc.
Constellation An Exelon Company
Crowe Horwath LLP
Dairy Kastle
Davis Jewelers
DeMott Technical Solutions, Inc.
Derek Engineering, Inc.
Electrical Union Workers IBEW #369
Fastlane Publications
Fidelity Charitable Gift Fund
First Kentucky Securities Corp.
Footworks, Inc.
Frog's Leap
GE Foundation
GE United Way Campaign
Glenda & Gordon Ford Foundation
Henderson Services LLC
Hilliard Lyons
JCPenny Company Fund, Inc.
Jones Sparks Properties LLC
The Honorable Order of Kentucky Colonels
Kentucky Wireless Association
Klein Family Foundation, Inc.
Korbel California Champagne Cellars
Kosair Charities
L & N Federal Credit Union
Employee Giving Fund
Long John Silver's
Louisville Bats Baseball
Louisville Credit Union Chapter
Louisville Magazine
Lyndon Animal Clinic

Marriott Louisville East
Mattei-Rothschild Foundation
Modern Woodmen of America
Mountjoy Chilton Medley CPAs
Network For Good
Nicklies Foundation Inc.
Raising Cane's
Razoo Foundation
Ricartin, Inc.
RKD Alpha Dog
Louis T. Roth & Co.
Slack Technologies, Inc.
Slugger City Bully Buddies
Sternberg Sales & Service
T.M. Crutcher Realty Corp
Elizabeth C. Thomas Fund
Today's Woman
Unbridled Charitable Foundation, Inc.
Underwriters Safety & Claims, Inc.
United Way of Greater Atlanta
Vaynerproductions, LLC
Village Anchor
Visual Concepts
The Voice-Tribune
Whole Foods
Wick's Pizza Parlor & Pub
Yoga I.S., LLC

500+

Allstate Giving Campaign
Anthem Dollars for Doers
Bank of America Foundation, Inc.
Bechtler, Parker & Watts
Bewley Inc.
Bonnie Family Foundation
Brown-Forman Cooperage
Centerline Wealth Advisors
Churchill Downs Incorporated
Commonwealth Bank & Trust Company
Commonwealth of Kentucky
Department of Treasury
Computerized Accounting Services, Inc.
Coterie, Inc.
Gannett Foundation, Inc

Gross Diamond Co.
Hertzman Foundation
Humana Inc. Contributions Committee
iHeartMedia
Jericho Equine LLC
JPMorgan Chase Foundation
Le Moo LLC
Marsh & McLennan Companies
Dale & Nancy McGhee Foundation
Old Kentucky Insurance Inc.
Oohology
PBI Bank
Pet Tree Houses
Phenom LLC
Radio Communications Systems
Royal Fine Jewelers
Rubberrtown Community Adv Council
Sacred Heart Academy
Schulz Woodcrafts
The Shirley Smith Foundation
Super Scoopers
The Appraisal Source, LLC
The Hylands Kennels
Thrivent Financial for Lutherans
Trover Solutions, Inc.
Verizon Foundation
Waggin' Tail Kennels, Inc.
Walt Disney World Co.
White Castle
Yum! Brands Foundation, Inc.

250+

502 Power Yoga
Aetna Foundation, Inc.
Assumption High School
Camp Hi-Ho
CBS Interactive
Chappellet Vineyard & Winery
Chenoweth Elementary School
Chili's
Covenant Community Church
Craftworks Foundation
Derby Bedding
Duerr, Mullaney & Associates
Duplicator Sales & Service

Elite Vision Photography & Design
First National Bank of Omaha
Frances Lee Jasper Oriental Rugs
French Lick Resort
Genesis Diamonds Louisville, LLC
Grainger Matching Charitable Gifts Program
HomeFit Personal Training Company
Horseshoe Casino & Hotel
Jefferson County Federal Credit Union
Jewish Community of Louisville
KESA
Lowe's
Metro United Way Inc.
Morgan Stanley Matching Gifts Program
Mortenson Family Dental
Multi Packaging Solutions
Palmer Products Corp
Patriot Financial Partners, L.P.
The Pet Station Salon and Boutique
Pfizer Foundation Matching Gifts Program
Royalton Kennels
Schneider Electric North American Foundation
The Seelbach Hilton Hotel
Shircliff Publishing LLC
Signs Now
Special Pets Vet Clinic
St. Margaret Mary Catholic Community
St. Matthews Animal Clinic
Stage Stores Inc.
Sun Tan City
The Learning House
Thorntons
Tyson Co. LLC
UBS Employee Giving Program
Vines & Canines
Wedo Auctions LLC
Westport Whiskey & Wine
WLKY-TV
Women of the Moose

ASPCA®



**Best
Friends®**

courier-journal

PART OF THE USA TODAY NETWORK



CONTACT US

Contact our Development Office to learn how you can be part of the Kentucky Humane Society's future, (502) 515-3131.

SAM SWOPE PET TLC (formerly Main Campus)
(502) 366-3355
Pet Surrender By Appointment
& Healthy Pets Clinic
241 Steedly Drive
Louisville, KY 40214

EAST CAMPUS
(502) 272-1070
1000 Lyndon Lane
Louisville, KY 40222

Behavior Training	(502) 253-2883
Birthday Parties	(502) 515-3145
Donations	(502) 515-3143
Summer Camp	(502) 272-1062
Equine	(502) 515-3141
Volunteers	(502) 515-3145
Pet Help Line	(502) 509-4PET

FEEDERS SUPPLY ADOPTIONS (9 stores)

Clarksville	(812) 981-5047
Dixie Highway	(502) 995-0402
Fern Creek	(502) 762-0054
Hikes Point	(502) 479-2973
North Dixie	(502) 890-6502
Pewee Valley	(502) 241-8767
Preston Highway	(502) 969-7260
Springhurst	(502) 425-5486
St. Matthews	(502) 897-2853

EASTPOINT PET RESORT
(502) 253-2221
13310 Magisterial Drive
Louisville, KY 40223

FERN CREEK PET RESORT
(502) 499-1910
5225 Bardstown Road
Louisville, KY 40291

S.N.I.P. CLINIC
(502) 636-FIX1 (3491)
2445 Crittenden Drive
Louisville, KY 40217